

Mag|IC Net

Metrohm AG
CH-9101 Herisau
Switzerland
Phone +41 71 353 85 85
Fax +41 71 353 89 01
info@metrohm.com
www.metrohm.com

8.102.2403

Tutorial

05.2007 ek

Teachware
Metrohm AG
CH-9101 Herisau
teachware@metrohm.com

This documentation is protected by copyright. All rights reserved.

Although all the information given in this documentation has been checked with great care, errors cannot be entirely excluded.

Should you notice any mistakes please send us your comments using the address given above.

Table of contents

1	Introduction	1
1.1	Structure of the tutorial	1
1.2	Program description	2
1.3	Visualization conventions	3
2	Configuration	4
2.1	Starting the software	4
2.2	Configuring devices	5
2.3	Configuring column	9
2.4	Defining eluent	14
2.5	Adding solutions	17
2.6	Adding accessories	19
3	Creating method	23
3.1	Method for manual injection	23
3.1.1	Creating new method	23
3.1.2	Defining devices and their start parameters	26
3.1.3	Time program	34
3.1.4	Evaluation	39
3.1.5	Saving method	46
3.2	Method with sample processor	46
3.2.1	Creating new method	46
3.2.2	Defining devices and their start parameters	47
3.2.3	Time program	60
3.2.4	Evaluation	71
3.2.5	Saving method	72

4	Performing the determination	73
4.1	Equilibration	74
4.2	Measuring standards and samples manually	75
4.3	Measuring standards and samples automati- cally	78
4.4	Modifying retention times manually	82
5	Editing determinations	85
5.1	Viewing determinations	85
5.2	Viewing results	90
5.3	Reprocessing determinations	93
5.4	Create new report template	94
5.5	Printing report	97

1 Introduction

1.1 Structure of the tutorial

The present tutorial guides you through your first steps with the software **Magic Net**. You will be introduced to the most important operating features by recording a chromatogram. The introduction will involve determining the concentration of the anions F^- , Cl^- , NO_2^- , Br^- , NO_3^- , PO_4^{3-} and SO_4^{2-} in tap water. An 850 Professional IC Anion MCS and a Metrosep A Supp 5 column with integrated chip are used in the determination.

The tutorial is arranged in four parts:

- Configuring hardware which is managed by the system and used in the method
- Method for performing a determination
- Performing the determination
- Evaluating the determination, reprocessing and printing out a report

You will be shown how the determination is performed using a simple system with manual injection. We shall also describe a determination using an automated system with sample changer.

1.2 Program description

Magic Net comprises the following program parts:

Workplace

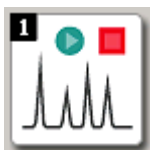

- Opening/Closing Workplaces
- Entering same data
- Starting individual determinations and series of samples
- Live visualization of chromatograms and system parameters (Watch Window)

Database

- Opening/Closing databases
- Managing determinations
- Reprocessing determinations
- Creating reports

Method

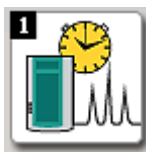

- Entering the device combination used and its parameters
- Definition of the time program
- Entering the integration parameters
- Entering the analytes
- Result definition

Configuration

- Information on devices, columns, eluents, accessories, solutions, common variables and rack data
- User administration
- Security settings
- Program administration

Manual Control

- Manual control of a workplace
- Manual control of all devices

1.3 Visualization conventions

The following symbols and formats will be used in this documentation:

1	Instruction step Perform these steps in succession.
Method	Dialog text, parameters in the software
File ▶ New ▶	Menu or menu item
[Continue]	Buttons or keys
	Note This sign highlights additional information and tips

2 Configuration

The Metrohm devices connected to the PC via a USB connector are automatically recognized when the program is started, as are the devices (dosinos, stirrers, pumps, remote box) connected to MSB connectors of USB devices. Metrohm devices and external devices connected to the PC via an RS232 connector must be added manually to the device table.

All hardware components used in a method must be saved in the program part **Configuration**. This can include:

- Devices (850 Professional IC, 858 Professional Sample Processor etc.)
- Columns
- Eluents
- Accessories (Pump tubing, pump tubing connections etc.)
- Solutions
- Common variables
- Rack data

2.1 Starting the software

Note

Devices and columns are automatically recognized. All elements can be monitored by the system.

Devices

Columns

Eluent

Accessories

Solutions

Rack Data

Common Variables

Starting MagIC Net

- 1 Click on the **MagIC Net** symbol on the desktop.
- 2 Enter user name and password and click on **[OK]**.
- 3 Click on the **[Configuration]** symbol.

The dialog window of the program part **Configuration** is opened. A total of seven subwindows can be displayed:

Devices Shows the automatically recognized and manually added devices.

Columns Shows the data of automatically recognized and manually recorded columns.

Eluent Shows the data for the eluents.

Accessories Shows the data of automatically recognized and manually added accessories.

Solutions Shows the data of automatically recognized solutions in a dosing unit and solutions added manually.

Rack Data Shows the data of automatically recognized Metrohm sample racks and manually imported Metrohm sample racks.

Common Variables Shows the data of all common variables.

2.2 Configuring devices

Proceed as follows to start the **850 Professional IC Anion MCS** for the first time:

Connecting 850 Professional IC

1 Connecting device

Connect device to the PC using a USB cable.

2 Switching on device

The device parameters of the **850 Professional IC Anion MCS** are automatically recognized.

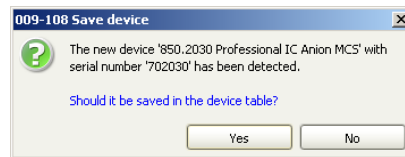

3 Saving device in the table

Confirm the message with **[Yes]**.

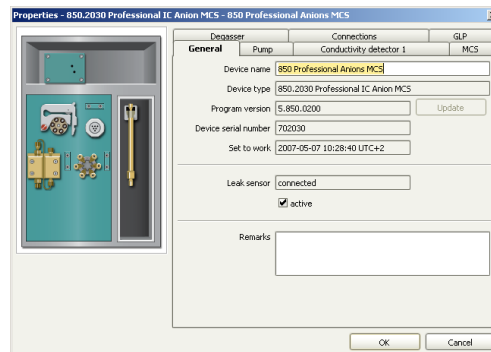

4 Checking properties

Check the data in the **Properties** dialog window and close with **[OK]**.

The **850 Professional IC Anion MCS** is entered in the device list in the **Devices** subwindow.

5 Changing device name (optional)

Proceed as follows to give your device another name:

- In the device table, double click on the line with the entry **850 Professional IC Anion MCS**.
- Select the **General** tab.
- Enter the new name in the **Device name** field.
- Close the dialog window with **[OK]**.

If you perform your determinations with a sample changer, you will first of all have to connect the device.

Connecting 858 Professional Sample Processor

1 Connecting device

Connect device to the PC using a USB cable.

2 Switching on device

The device parameters of the **858 Professional Sample Processor** are automatically recognized.

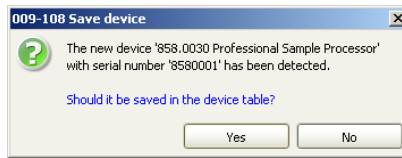

3 Saving device in the table

Confirm the message with **[Yes]**.

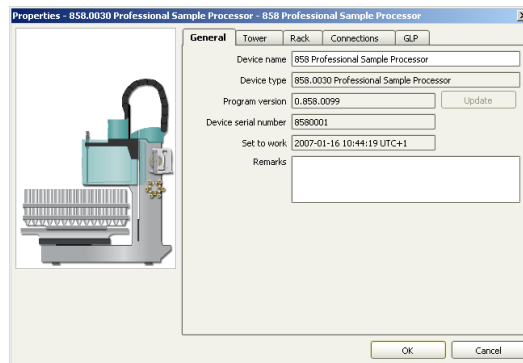

4 Define rack parameters

- Select the **Rack** tab.
The number of the rack must be entered in the **Rack name** field.
- Click on the **[Rack Data]** button.
- Select the **Lift positions** tab.
- Use the **Work position** field to enter the value **125**.
- Select the **Special beakers** tab.
- Click on **[Edit]** and open the **Special beaker 1** dialog window.
- Use the **Rack position** field to enter the value **11**.

- Use the **Work position of tower 1** to enter the value **125**.

Close all dialog windows with **[OK]**.

The **858 Professional Sample Processor** is entered in the device list in the **Devices** subwindow.

2.3 Configuring column

Column with chip

An installed column is automatically recognized when the IC device is connected and entered in the column table in the **Columns** subwindow. The parameters of Metrohm columns with integrated chips are entered in the corresponding tabs.

1 Inserting column in holder

The column is recognized by **MagIC Net**.

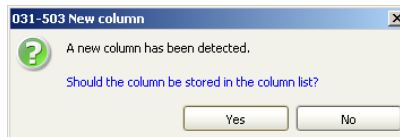

2 Saving column in the table

Confirm the message with **[Yes]**.

The column is entered in the column table in the subwindow **Columns**.

3 Editing Column tab

In the **Column - Metrosep A Supp 5** dialog field in the **Column** tab use the **Column name** field to enter the Name **A Supp 5**.

4 Editing Properties tab

The parameters of the column used (max. pressure, max. flow etc.) have already been entered.

Maximum working values	
Maximum value	Highest measured value
Pressure: 15.00 MPa	0.00 MPa
Flow: 0.8 mL/min	0.0 mL/min

Recommended working values	
Standard flow: 0.7 mL/min	
Standard injection volume: 20.0 µL	
Standard temperature: 25 °C	
Standard eluent: 1.0 mM NaHCO ₃ / 3.2 mM Na ₂ CO ₃	
pH range: 3.0 - 12.0	

Technical Data	
Inner diameter: 4.0 mm	
Length: 100.0 mm	
Particle size: 5 µm	

Buttons: OK, Cancel

5 Editing Precolumn tab

Activate the **Use precolumn** check box.

At the same time as the activation, the system defines that the guard column is to be monitored together with the column.

6 Monitoring tab

Note

This tab is only available for automatically recognized columns with a chip.

- Use the **Determinations** field to enter the value **500** (example) and activate the **Monitoring** check box.
- Use the **Working hours** field to enter the value **72** (example) and activate the **Monitoring** check box.
- For the **Determinations** and **Working hours** of the precolumn enter the same limit values as for the column, and activate the check box for monitoring it. The precolumn is monitored in the same way as the column.
- In the **Message** area, activate the **Acoustic signal** check box.

Column without chip

If you use a column without a chip, this must first of all be configured. Use the **[Edit]** menu in the **Columns** subwindow for this. In the case of known columns, several parameters are automatically entered, while with unknown columns these parameters have to be taken from the column information sheet and entered.

1 Add column

Use the **Edit ▶ New...** menu to open the **Add new column** dialog window.

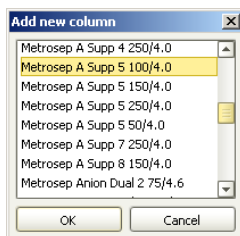

2 Selecting column

Highlight the column **Metrosep A Supp 5** in the list and click on **[OK]**.

The **Column - Metrosep A Supp 5** dialog window is opened.

3 Editing column

Note

Only the name has to be entered for Metrohm columns.

- Select the **Column** tab
- Use the **Column name** field to enter the name **Metrosep A Supp 5**.
- In the **Set to work** field click on the button  and select the date of first use.
The **Column type** and **Order number** fields are automatically filled in for known columns.
The entries in the **Serial number**, **Batch number** and **Comment** fields are optional.

4 Editing properties tab

If the columns are known, the values for pressure, flow etc. are automatically entered. If the columns are unknown, the values have to be taken from the column information sheet and entered.

5 Editing Precolumn tab

The fields are filled in automatically if the columns are known. If the columns are unknown, the values have to be taken from the column information sheet and entered.

Proceed as follows to enter the date of first use:

- Select the **Precolumn** tab.
- Activate the **Use precolumn** check box.
- Click on the button of the **Set to work** field.
- Select the date and confirm with **[OK]**.

6 Editing GLP tab (optional)

This tab only has to be edited if monitoring in accordance with GLP rules is necessary.

- Select the **GLP** tab.
- In the **GLP test date** field, click on the button and select the date of the last GLP test.
- Activate the **Monitoring of GLP validity** check box.
- Use the **GLP test interval** field to enter the value **100**
The date of the next GLP test is automatically entered in the **Next GLP test** field.
- In the **Message** area, activate the **Acoustic signal** check box.
- In the **Action** area, activate the **Display message** option.

- Close the dialog window by clicking on **[OK]**.

2.4 Defining eluent

Eluents are defined in the **Eluent** subwindow.

- 1 Use the **Edit ► New...** menu to open the **Eluent** dialog window.

- 2 **Eluent properties**

- Select the **Eluent** tab.
- Make the following entries:

Field	Input
Eluent name	Std-ASUPP5
Order number	optional
Manufacturer	optional
Batch number	optional
Composition	3.2 mmol/L sodium carbonate, 1.0 mmol/L sodium hydrogen carbonate
Comment	optional

3 Editing Monitoring tab

- Select the **Monitoring** tab.
- The date of the first use is automatically entered when entering the eluent.
- Activate the **Eluent monitoring** check box.
- Use the **Working life** field to enter the value **30** (the working life depends on the eluent).
If you click on the button the date will automatically be entered in the **Expiry date** field.
- In the **Message** area, activate the **Acoustic signal** check box.
- In the **Action** area, activate the **Display message** option.

- Close the dialog window by clicking on **[OK]**.

4 Editing GLP tab (optional)

- Select the **GLP** tab.
- In the **GLP test date** field, click on the button  and select the date of the last GLP test.
- Activate the **Monitoring of GLP validity** check box.
- Use the **GLP test interval** to enter the value **100**. If you click on the button  the date will automatically be entered in the **Next GLP test** field.
- In the **Message** area, activate the **Acoustic signal** check box.
- In the **Action** area, activate the **Display message** option.

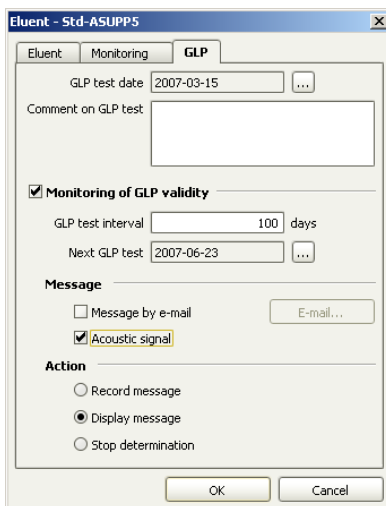

- Click on **[OK]** and close the **Eluent Std ASUPP5** dialog window.

2.5 Adding solutions

Solutions for the suppressor are defined in the **Solutions** sub-window.

- 1 Use the **Edit ► New** menu to open the **Solution** dialog window.
- 2 Edit the **Solution** tab
 - Use the **Solution name** field to enter the name **H₂O**.
 - Use the **Concentration** field to enter the concentration value **1** and select the concentration unit **mol/L** in the list field.
 - In the **Production date** field, click on the  button.

- Select the date and confirm with **[OK]**.
- Activate the **Solution monitoring** check box.
- Use the **Working life** field to enter the value **100**.
If you click on the button the date will automatically be entered in the **Expiry date** field.
- In the **Message** area, activate the **Acoustic signal** check box.
- In the **Action** area, activate the **Display message** option.
- Close the dialog window by clicking on **[OK]**.

3 Editing GLP tab (optional)

- Select the **GLP** tab.
- In the **GLP test date** field, click on the button and select the date of the last GLP test.
- Activate the **Monitoring of GLP validity** check box.
- Use the **GLP test interval** to enter the value **100**.
If you click on the button the date will automatically be entered in the **Expiry date** field.
- In the **Message** area, activate the **Acoustic signal** check box.
- In the **Action** area, activate the **Display message** option.

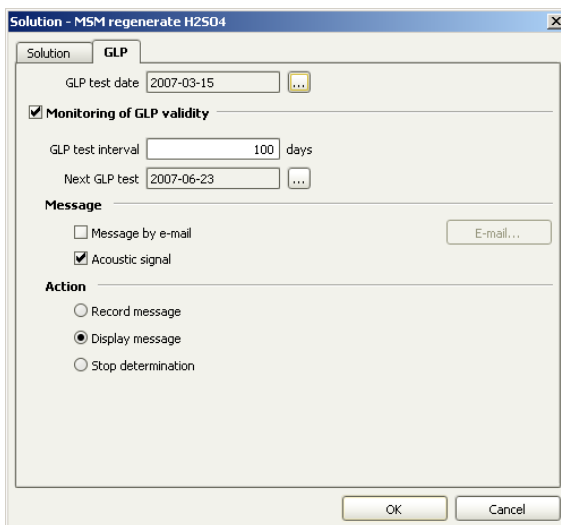

- Click on **[OK]** and close the **Solution** dialog window.

The second solution with the name **MSM regenerate H₂SO₄** is entered in the same way.

2.6 Adding accessories

Accessories must always be added and configured manually. The individual steps are executed in the **Accessories** subwindow.

Two pump tubings and one pump tubing connection with lock and filter are added. The pump tubing connection with inline filter is used to protect the separation column and suppressor from potential contamination from the eluents or rinsing solution.

Adding new accessories

- 1 Use the **Edit ► New...** menu to open the **Accessories** dialog window.
- 2 In the **Accessory** tab, use the **Accessory name** field to enter the name **Pump Tubing H₂O**.
- 3 Enter the number **6.1826.320** in the **Order number** field.

- 4 Select the **Monitoring** tab.

- 5 Activate the **Accessory monitoring** check box.
- 6 In the **Working life** field enter the value **30**.
- 7 In the **Expiry date** click on the button.
The expiry date is entered automatically.
- 8 In the **Message** area, activate the **Acoustic signal** check box.
- 9 In the **Action** area, select the **Display message** option

Accessory - Pump Tubing H2O

Accessory Monitoring GLP

Set to work 2007-05-03 ...

Accessory monitoring

Working life 30 days

Expiry date 2007-06-02 ...

Message

Message by e-mail E-mail...

Acoustic signal

Action

Record message

Display message

Stop determination

OK Cancel

Repeat steps **1** bis **9** in order to add a second pump tubing and a pump tubing connector. The accessory name of the second tubing is **Pump Tubing H₂SO₄**. The **Pump tubing connector with security lock and filter** has the order number **6.2744.180**.

3 Creating method

A method is a procedural specification for processing a sample. It comprises all elements which are needed to record a chromatogram. These include:

- Devices and their start parameters
- Time program
- Parameters for evaluating the chromatograms
- Result definitions

The method in this tutorial is created using a method template predefined in **MagIC Net**. A method template contains the component names, their retention times, the measured quantity (area or height) for evaluation of the peaks and the type according to which the calibration curve is fitted.

3.1 Method for manual injection

3.1.1 Creating new method

Creating method

1 Click on the symbol of the program part **Method**.

2 Use the **File ► New...** to open the **New method** dialog window.

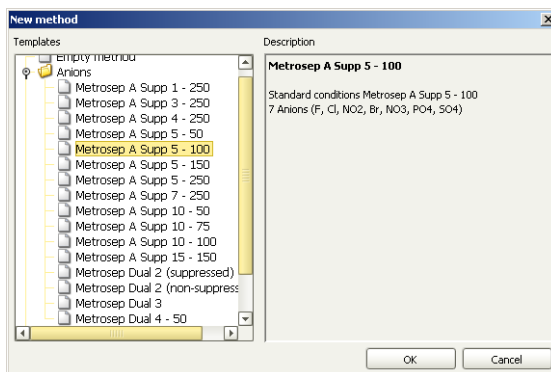

- 3 Under **Templates**, in the left part of the window, highlight **Anions ► Metrosep A Supp 5 - 100** and confirm with **[OK]**.

The method template is opened.

The **Devices** subwindow shows the symbol of the analysis method **Anions**. The **Evaluation - Components** subwindow shows the component table with the ions of the method template and their retention times.

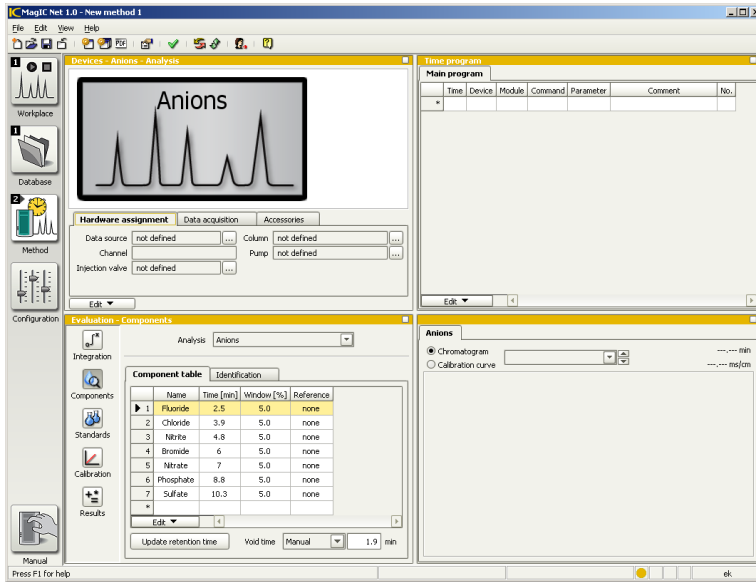

The program part **Method** has a total of four subwindows:

Devices

Visualization of the devices assigned to the method and the analysis.

Time Program

Visualization of the time program.

Evaluation

The subwindow consists of the areas **Integration**, **Components**, **Standards**, **Calibration** and **Results**.

Chromatograms

Shows the chromatograms of the last determination recorded with this method, the chromatograms of the standards which are used for calibrating the samples and the calibration curves.

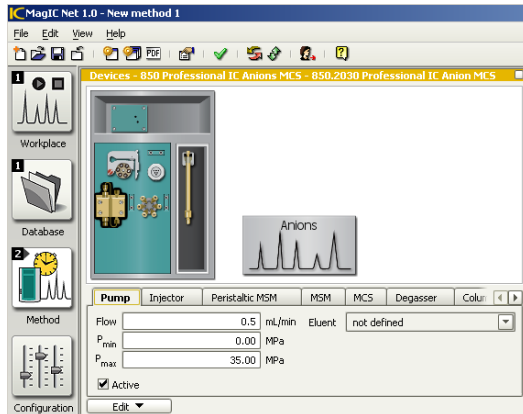

Changing analysis name (optional)

- 1 In the top of the **Devs** subwindow, click on the symbol of the method **Anions**.
- 2 Use the **Edit ► Edit** menu to open the **Edit analysis** dialog window.

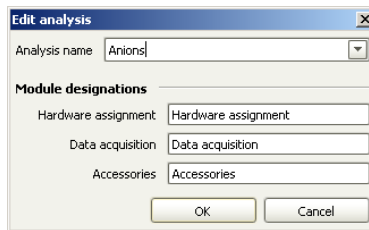

- 3 In the **Analysis name** field, enter the new name **tap water** and confirm with **[OK]**.

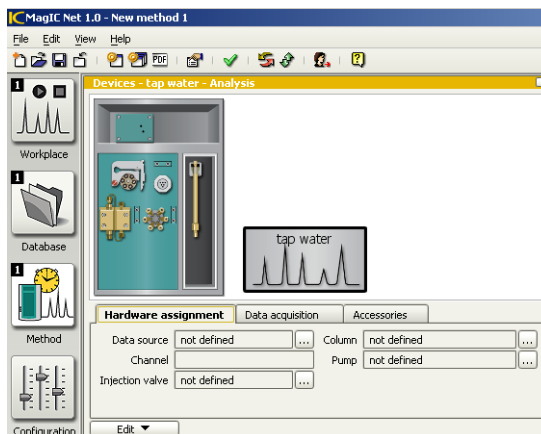

Defining parameters for analysis

1 Click on the symbol **tap water**.

2 **Editing Hardware assignment tab**

- Select the **Hardware assignment** tab.
- In the **Data source** field, click on the button.
- In the **tap water - assign data source** dialog window under **850 Professional IC Anion MCS > Conductivity detector 1**, highlight the entry **Conductivity** and click on **[OK]**.
- In the **Channel** field, **Conductivity** is automatically entered.
- In the **Injection valve** field click on the button.
- In the **tap water - assign injection valve** dialog window under **850 Professional IC Anion MCS** highlight the entry **Injector** and click on **[OK]**.
- In the **Column** field click on the button.

- In the **tap water - assign column** dialog window under **Column table**, highlight the entry **Metrosep A Supp 5** and click on **[OK]**.

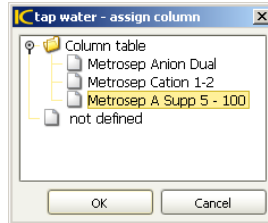

- In the **Pump** field click on the button.
- In the **tap water - assign pump** dialog window under **850 Professional IC Anion MCS** highlight the entry **Pump** and click on **[OK]**.

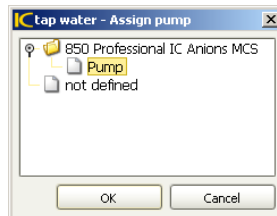

- Confirm the message **New high pressure pump** with **[Yes]**.

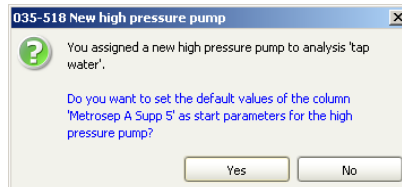

3 Editing Data Acquisition tab

- Select the **Data acquisition** tab.
- In the **Recording time** field, enter a time of **15** min.

4 Editing Accessories tab

- Select the **Accessories** tab.
- Click on the **[Add]** button.
- In the list box of the **Add accessories** dialog window, select **pump tubing H₂O**.
- Click on **[OK]**.

The pump tubing is entered in the accessories table. The pump tubing H₂SO₄ and the pump tubing connector with security lock and filter are added to the table in the same way.

Defining parameters for IC device

- 1 Click on the symbol of the **850 Professional IC Anion MCS**.

The tabs of the **850 Professional IC Anion MCS** modules appear and can be edited.

Note

The **Active** check box needs to be activated so that a module can be used in a method (default setting).

2 Editing Pump tab

- Select the **Pump** tab (or click on the symbol of the pump).
- The values of the fields **Flow**, **P_{min}** and **P_{max}** are read in automatically.
- Use the **Eluent** list box to select the **Std-ASUPP5** previously defined.

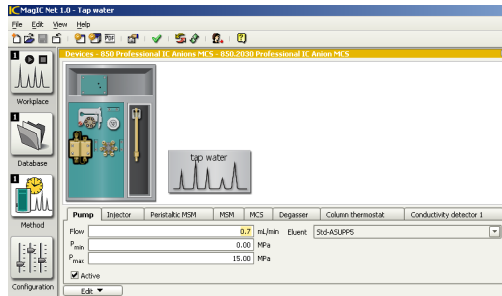

3 Editing Injector tab

- Select the **Injector** tab (or click on the symbol of the injector).
- Accept the default settings.

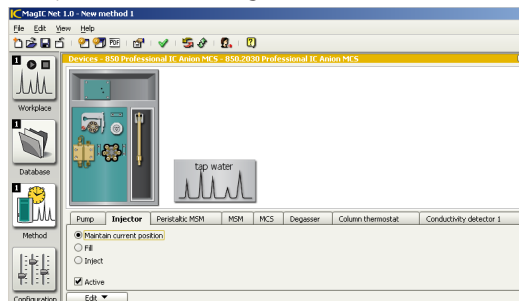

4 Editing Peristaltic MSM tab

- Select the **Peristaltic MSM** tab (or click on the symbol of the peristaltic MSM).
- Activate the **On** option.
- In the **Rate** field, accept the value **3**.
(There are 7 speed levels, with 6 revolutions/min per level.)
- Use the **Solution 1** list box to select the solution **H₂O**.

- Use the **Solution 2** list box to select the solution **MSM regenerate H₂SO₄**.

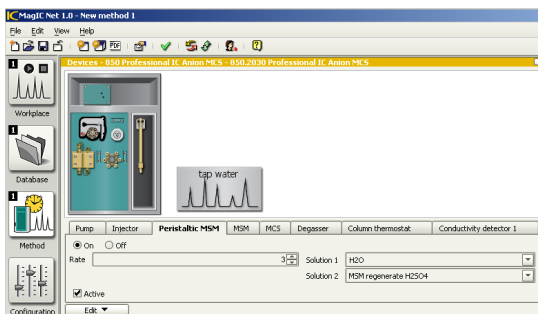

5 Editing MSM tab

- Select the **MSM** tab (or click on the symbol of the MSM).
- Accept the default setting.

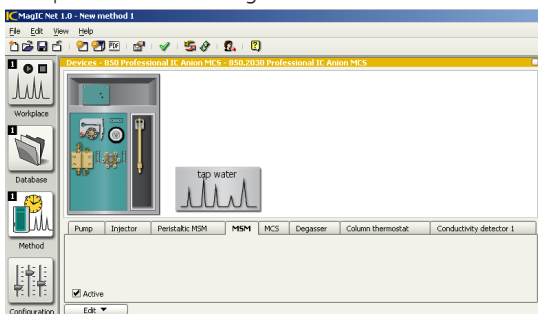

6 Edit MCS tab

- Select the **MCS** tab (or click on the symbol of the MCS).
- Accept the default settings.

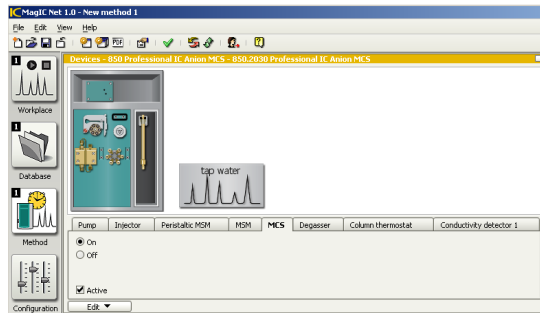

7 Editing Degasser tab

- Select the **Degasser** tab (or click on the symbol of the degasser).
- Accept the default settings.

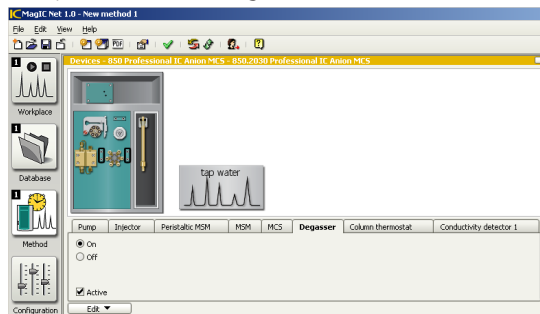

8 Editing Column thermostat tab

- Select the **Column thermostat** tab (or click on the symbol of the column thermostat).
- Accept the default settings.

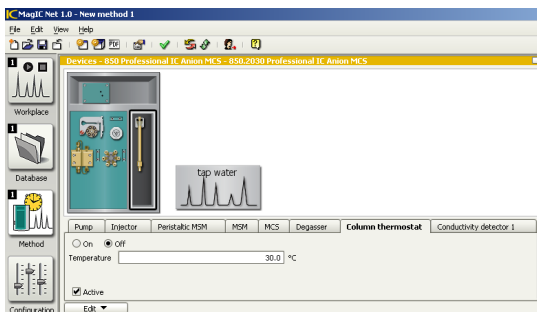

9 Editing Conductivity detector 1 tab

- Select the **Conductivity detector 1** tab (or click on the symbol of the LF detector).
- Accept the default settings.

3.1.3 Time program

The time program is a component of each method. It provides a step by step description of the sequence for processing a sample. The time program is created in the **Time program** subwindow of the program part **Method**.

Defining time program

1 Switching injection valve to fill

- Use the **Edit ► New** menu to open the **Add new line** dialog window.
- Select **850 Professional IC Anion MCS ► Injector ► Fill** in the left of the window under commands.

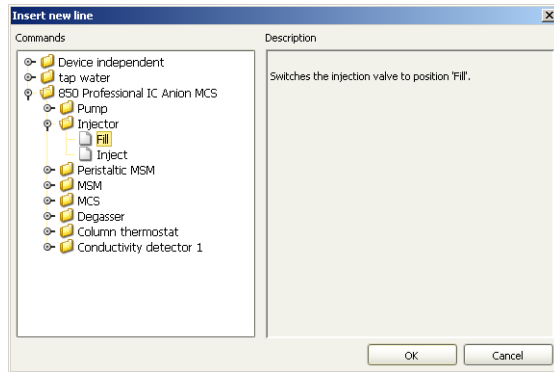

- Confirm with **[OK]**.
The dialog window **850 Professional IC Anion MCS - Injector - Fill** is opened.
- Accept the time data **0** min.
- Confirm with **[OK]**.

2 Step MSM to next position

- Use the **Edit ▶ New** menu to open the **Add new line** dialog window.
- Select **850 Professional IC Anion MCS ▶ MSM ▶ Step** in the left of the window under commands.

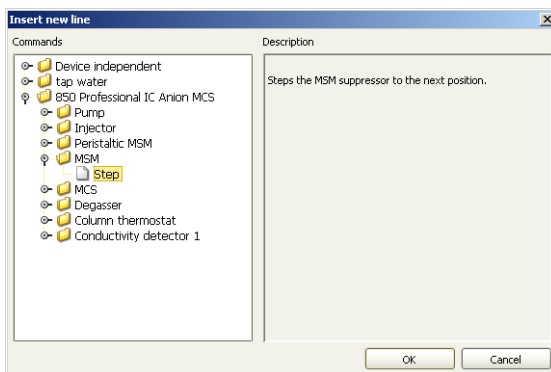

- Confirm with **[OK]**.
The dialog window **850 Professional IC Anion MCS - MSM - Step** is opened.
- Accept the time data **0** min.
- Confirm with **[OK]**.

3 Interrupting program

The program is stopped in order to fill the injection valve manually.

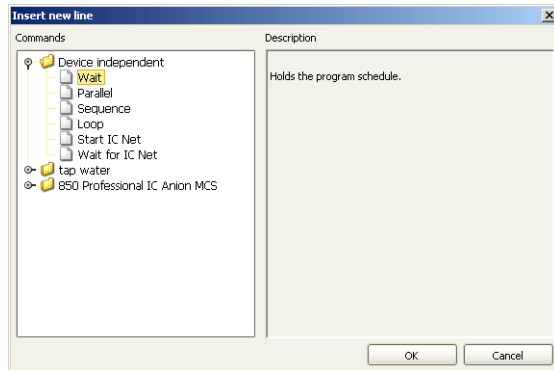
- Use the **Edit ▶ New** menu to open the **Add new line** dialog window.
- Select **Device independent ▶ Wait** in the left of the window under commands.

- Confirm with **[OK]**.
The dialog window **Wait** opens.
- Highlight the option **Stop program and waiting for [Continue]**.
- Click on the button  and enter a text for the message.
- Confirm twice with **[OK]**.

4 Switch injection valve to inject

- Use the **Edit ▶ New** menu to open the **Add new line** dialog window.
- Select **850 Professional IC Anion MCS ▶ Injector ▶ Inject** in the left of the window under commands.

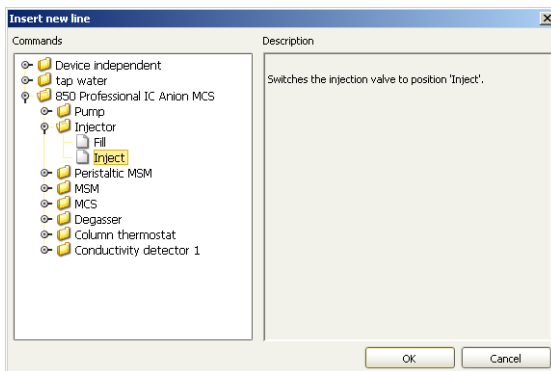

- Confirm with **[OK]**.
The dialog window **850 Professional IC Anion MCS - Injector - Inject** is opened.
- Accept the time data **0** min.
- Confirm with **[OK]**.

5 Starting data acquisition

- Use the **Edit ► New** menu to open the **Add new line** dialog window.
- Select **tap water ► Start data acquisition** in the left of the window under commands.

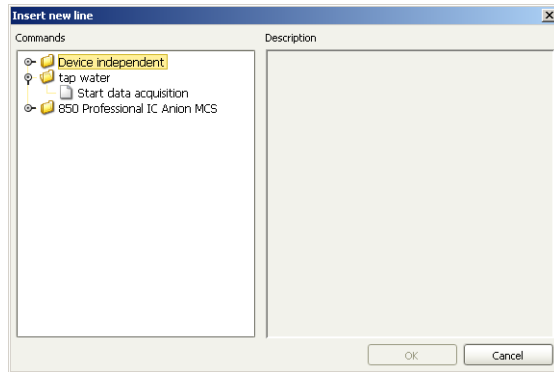

- Confirm with **[OK]**.
The dialog window **tap water - Start data acquisition** is opened.
- Accept the time data **0** min.
- Confirm with **[OK]**.

The complete time program for manual filling of the injection valve appears as follows:

Time program					
Main program					
Time	Device	Module	Command	Parameter	
0.0	850 Professional IC Anion MCS	Injector	Fill		
0.0	850 Professional IC Anion MCS	MSM	Step		
			Wait		Continue manual
0.0	850 Professional IC Anion MCS	Injector	Inject		
▶ 0.0	tap water		Start data acquisition		
*					

3.1.4 Evaluation

The parameters for evaluating the chromatograms are defined in the **Evaluation** subwindow. Each analysis has its own set of evaluation parameters.

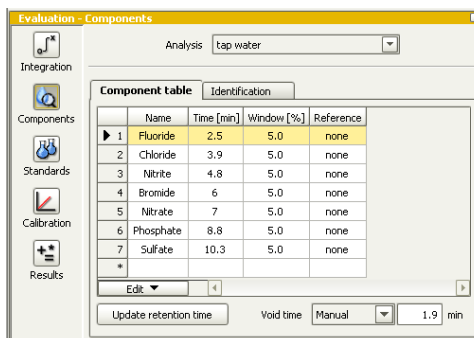

- 2 The entries in the tabs **Component table** and **Identification** are accepted.

Standards

In the Standards area, the concentrations of the components in the standard solutions are indicated .

- 1 Click on the **Standards** button.

The Standard Table lists all the components defined in the method template.

- 2 In the **Concentration unit** field, select the **ppm** option.
- 3 In the **Standards** tab, use the **Edit ► New** menu to open the **New Standard** dialog window.

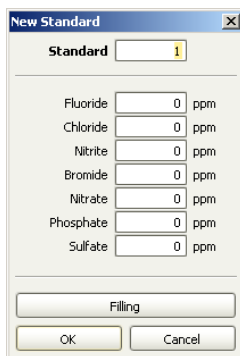

- 4 In the **Fluoride** field, enter the concentration value **0.5**. In each of the fields **Chloride** and **Nitrite** enter **1** as a value, and in each of the fields **Bromide**, **Nitrate**, **Phosphate** and **Sulfate** enter the value **5**.

- 5 Click on **[OK]**.
- 6 Repeat steps 3 to 5 for entering the concentrations in standard 2 and standard 3. The number of the next standard is automatically entered in the **Standard** field. The concentrations of the components in standard 2 and standard 3 are indicated in the following table:

Table with the standard concentrations:

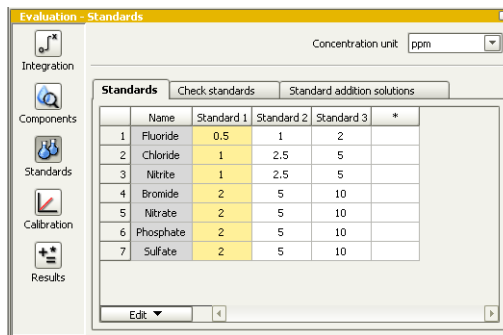

	Name	Standard 1	Standard 2	Standard 3	*
1	Fluoride	0.5	1	2	
2	Chloride	1	2.5	5	
3	Nitrite	1	2.5	5	
4	Bromide	2	5	10	
5	Nitrate	2	5	10	
6	Phosphate	2	5	10	
7	Sulfate	2	5	10	

Calibration

The calibration is performed after the method of the external standards. The peak areas in an unknown sample are compared with the peak values of the components of a standard solution with known concentrations. The calibration method is specified in the method template.

- 1 Click on the **Calibration** button.
- 2 Select the **Calibration curves** tab.

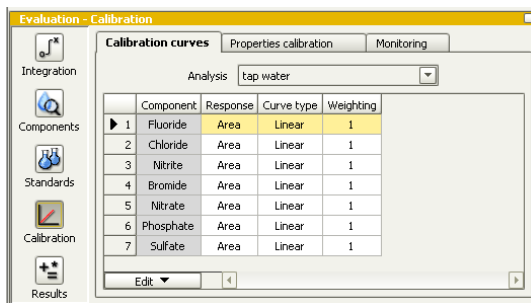

The component names, measured quantity (response), curve type and evaluation are specified in the method template. The table can be edited line by line, either via the **Edit ► Edit** menu or by double clicking on a line, which opens the **Calibration curve** dialog window of the corresponding component.

Results

The results of the determinations are saved in the standard database **MagIC** (further databases can be defined). You can also indicate that a report is to be generated once the evaluation is complete.

1 Saving results in database

- Click on the **Results** button.

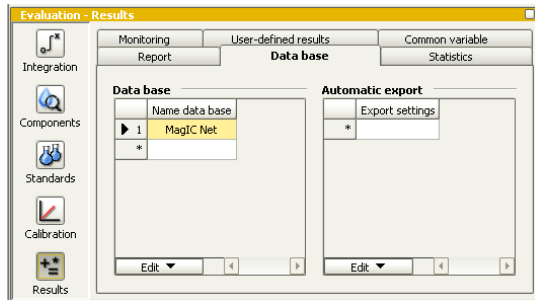

- Select the **Database** tab.
- In the **Database** area, select the database in which the determination data are to be saved. The **MagiC Net** database is indicated by default.

2 Printing out results

- Select the **Report** tab.
- Use the **Edit ► New** menu to open the **Define report** dialog window.
- In the **Report template** list box, highlight the **Result and Calibration** template.
- In the **Report output** area, activate the **Printer** check box.
- Select a printer in the **Printer** list box.

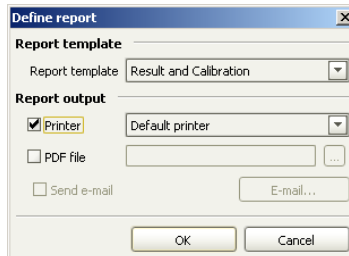

- Confirm with **[OK]**.

You also have the option of creating your own report template (see Chapter 5.4).

3.1.5 Saving method

Saving method

After having entered all the relevant parameters for the method, save the method as follows:

- 1 Use the **File ► Save as...** menu to open the **Save method** dialog window.
- 2 In the **Method name** field, enter **tap water** as the name for the method.
- 3 Click on **[Save]**.

3.2 Method with sample processor

The way a method for a determination with a sample processor is compiled only differs from the method for a manual injection in respect to the following points:

- Define devices and their start parameters
- Time program

3.2.1 Creating new method

(see Chapter 3.1.1)

3.2.2 Defining devices and their start parameters

Selecting devices

- 1 In the **Devices** subwindow, click in the menu **Edit ▶ Add ▶ Device**.
- 2 In the **Add device** dialog window, select the **From device table** option.
- 3 In the **Name** field, select the device **850 Professional IC Anion MCS** and click on **[OK]**.

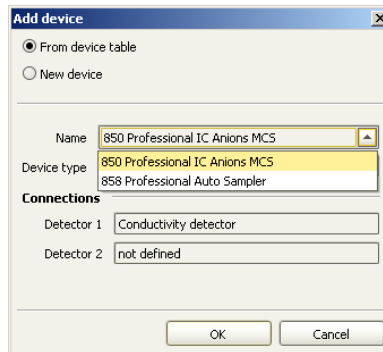

The top of the **Devices** subwindow will display the symbol of the **850 Professional IC Anion MCS**.

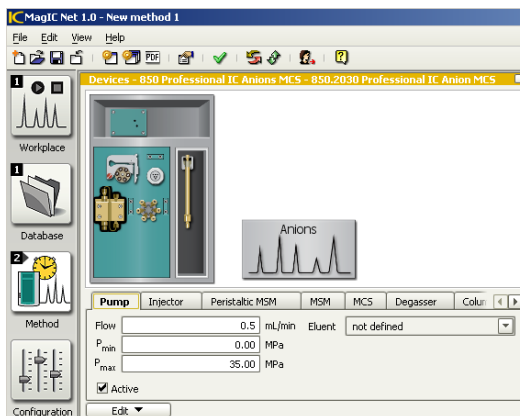

- 4 In the **Devices** subwindow, click in the menu **Edit ► Add ► Device**.
- 5 In the **Add device** dialog window, select the **From device table** option.
- 6 In the **Name** field, select the device **858 Professional Sample Processor** and click on **[OK]**.

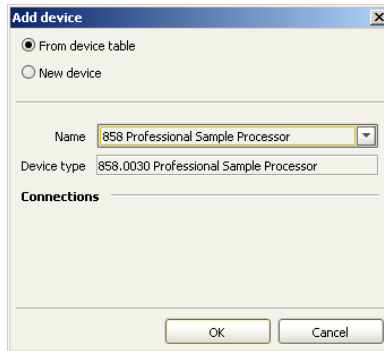

The top of the **Devices** will display the symbol of the **858 Professional Sample Processors**.

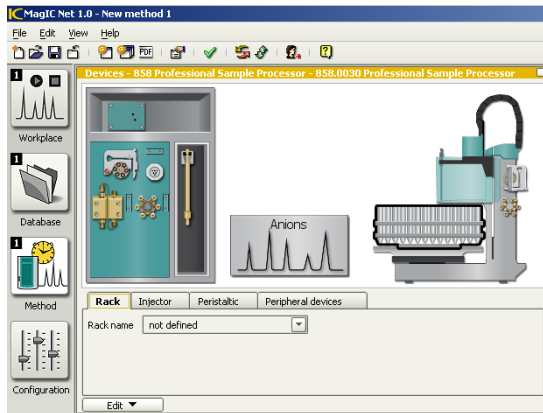

Changing analysis name (optional)

- 1 In the top of the **Devices** subwindow, click on the symbol of the method **Anions**.

- 2 Use the **Edit ► Edit** menu to open the **Edit analysis** dialog window.

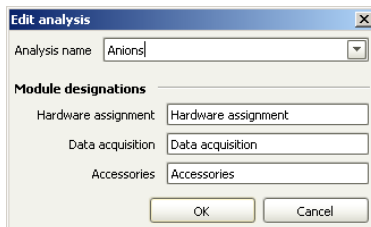

- 3 In the **Analysis name** field, enter the new name **tap water (auto)** and confirm with **[OK]**.

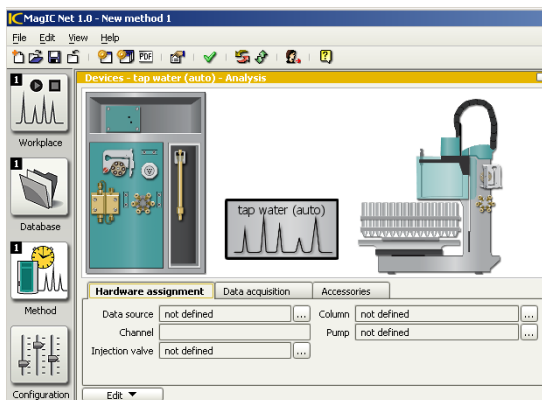

Defining parameters for analysis

- 1 Click on the symbol **tap water (auto)**.

2 Editing Hardware assignment tab

- Select the **Hardware assignment** tab.
- In the **Data source** field, click on the button.
- In the **tap water (auto) - assign data source** dialog window, under **850 Professional IC Anion MCS ▶ Conductivity detector 1** highlight the entry **Conductivity** and click on **[OK]**.
- In the **Channel** field, **Conductivity** is entered automatically.
- In the **Injection valve** field click on the button.
- In the **tap water (auto) - assign injection valve** dialog window, under **850 Professional IC Anion MCS** highlight the entry **Injector** and click on **[OK]**.
- In the **Column** field click on the button.
- In the **tap water (auto) - assign column** dialog window, under **Column table** highlight the entry **Metrosep A Supp 5** and click on **[OK]**.

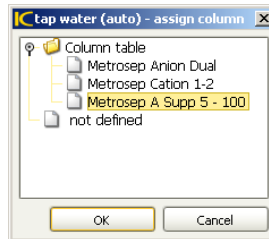

- In the **Pump** field click on the button.
- In the **tap water (auto) - assign pump** dialog window, under **850 Professional IC Anion MCS** highlight the entry **Pump** and click on **[OK]**.

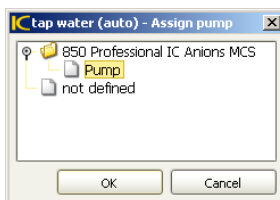

- Confirm the message **New high pressure pump** with **[Yes]**.

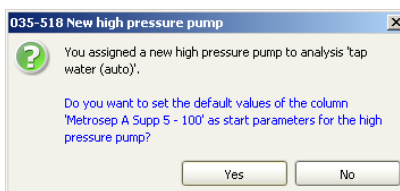

The **Hardware assignment** tab appears as follows:

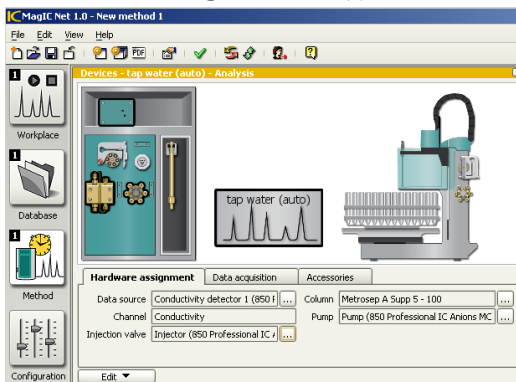

3 Editing Data acquisition tab

- Select the **Data acquisition** tab.
- In the **Recording time** field, enter a time of **15** min.

4 Editing Accessories tab

- Select the **Accessories** tab.
- Click on the **[Add]** button.
- In the list box of the **Add accessory** dialog window, select **pump tubing H₂O**.
- Click on **[OK]**.

The pump tubing is entered in the accessories table. The pump tubing H₂SO₄ and the pump tubing connector with security lock and filter are added to the table in the same way.

Defining parameters for IC device

- 1 Click on the symbol of the **850 Professional IC Anion MCS**.

The tabs of the **850 Professional IC Anion MCS** modules appear and can be edited.

Note

The **Active** check box needs to be activated so that a module can be used in a method (default setting).

2 Editing Pump tab

- Select the **Pump** tab (or click on the symbol of the pump).
- The values of the fields **Flow**, **P_{min}** and **P_{max}** are read in automatically.
- Use the **Eluent** list box to select the **Std-ASUPP5** previously defined.

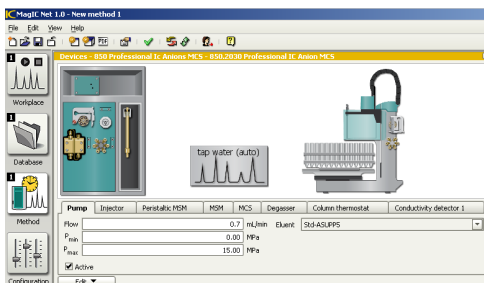

- Activate the **Active** check box.

3 Editing Injector tab

- Select the **Injector** tab (or click on the symbol of the injector).
- Accept the default settings.

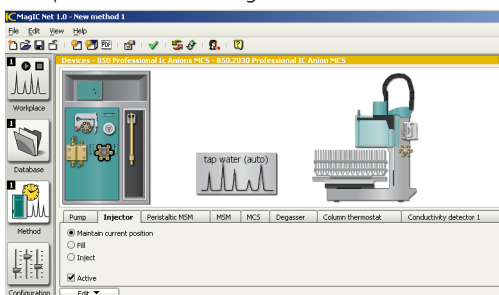

4 Editing Peristaltic MSM tab

- Select the **Peristaltic MSM** tab (or click on the symbol of the peristaltic MSM).
- Activate the **On** option.
- Accept the value 3 in the **Rate** list box.
(There are 7 speed levels, with 6 revolutions/min per level.)
- Use the **Solution 1** list box to select the solution **H₂O**.

- Use the **Solution 2** to select the solution **MSM regenerate H₂SO₄**.

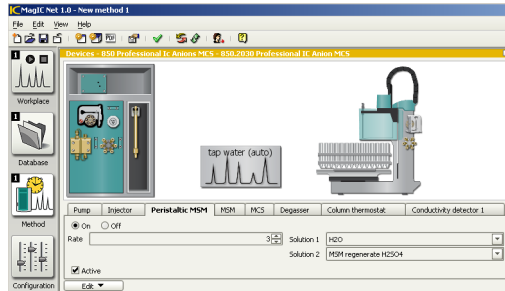

5 Editing MSM tab

- Select the **MSM** tab (or click on the symbol of the MSM).
- Accept the default settings.

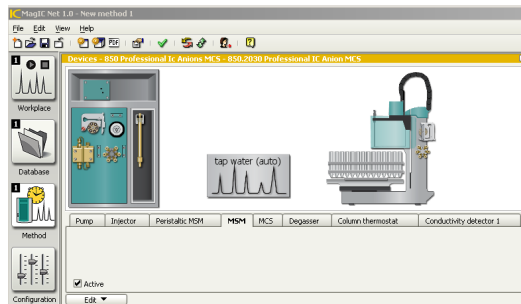

6 Editing MCS tab

- Select the **MCS** tab (or click on the symbol of the MCS).
- Accept the default settings.

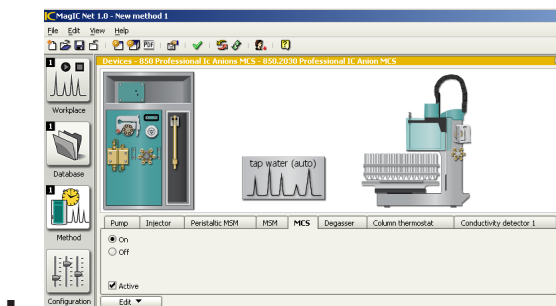

7 Editing Degasser tab

- Select the **Degasser** tab (or click on the symbol of the degasser).
- Accept the default settings.

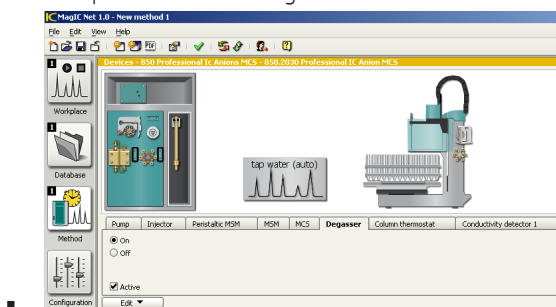

8 Editing Column thermostat tab

- Select the **Column thermostat** tab (or click on the symbol of the column thermostat).
- Accept the default settings.

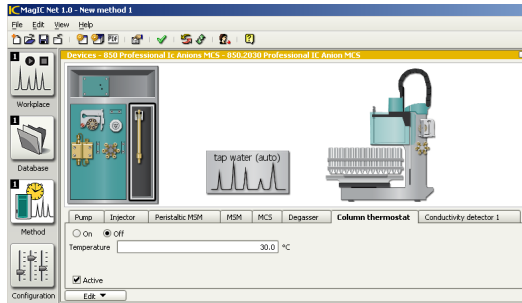

9 Editing Conductivity detector 1 tab

- Select the **Conductivity detector 1** tab (or click on the symbol of the Conductivity detector).
- Accept the default settings.

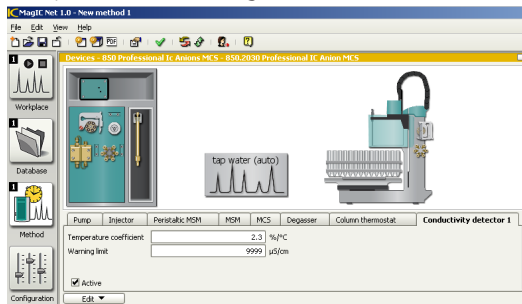

Defining parameters for sample processor

1 Edit Rack tab

- Select the **Rack** tab.
- In the **Rack name** list box select the number of the rack.

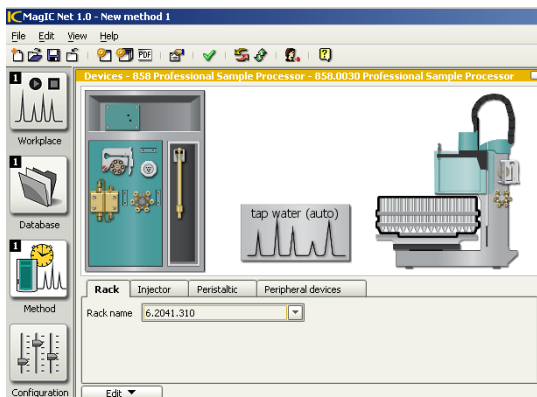

2 Editing Injector tab

- Select the **Injector** tab.
- Accept the default settings.

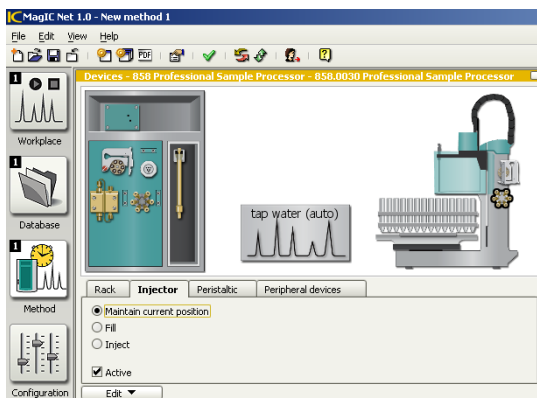

3 Editing Peristaltic tab

- Select the **Peristaltic** tab.

- Highlight the **Off** option button.

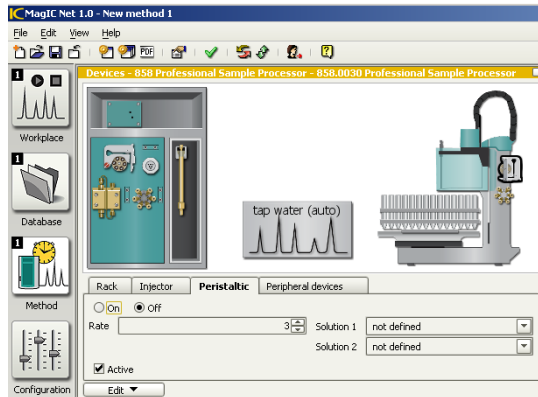

4 Editing Peripheral devices tab

- Select the **Peripheral devices** tab.

The settings are accepted, as no further devices are used.

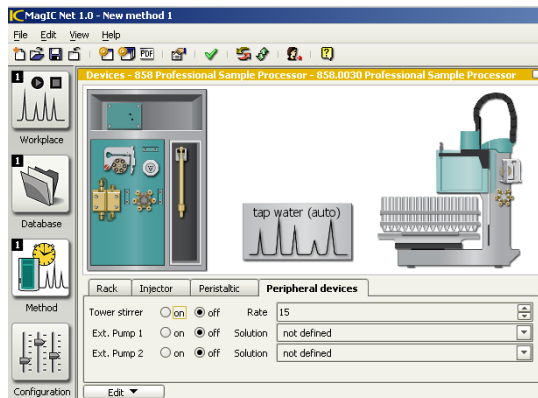

2 Step MSM to next position

- Use the **Edit ▶ New** menu to open the **Add new line** dialog window.
- Select **850 Professional IC Anion MCS ▶ MSM ▶ Step** in the left of the window under commands.

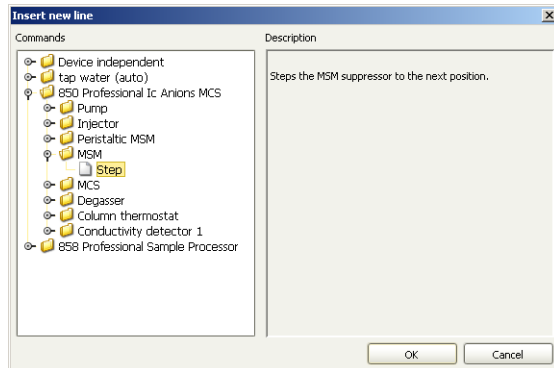

- Confirm with **[OK]**.
The dialog window **850 Professional IC Anion MCS - MSM - Step** is opened.
- In the **Time** field, accept the time data **0** min.
- Confirm with **[OK]**.

3 Moving to sample position

- Use the **Edit ▶ New** menu to open the **Add new line** dialog window.
- Select **858 Professional Sample Processor ▶ Rack ▶ Move** in the left of the window under commands.

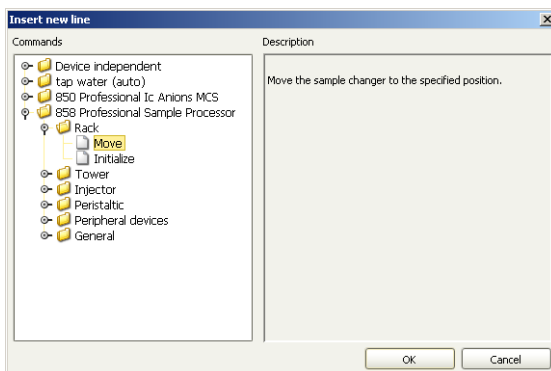

- Confirm with **[OK]**.
The dialog window **858 Professional Sample Processor - Rack - Move** opens.

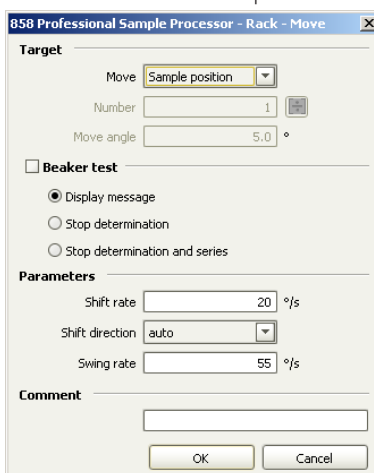

- Accept the field values.
- Confirm with **[OK]**.

4 Dipping aspiration needle in sample

- Use the **Edit ▶ New** menu to open the **Add new line** dialog window.
- Select **858 Professional Sample Processor ▶ Tower ▶ Lift** in the left of the window under commands.

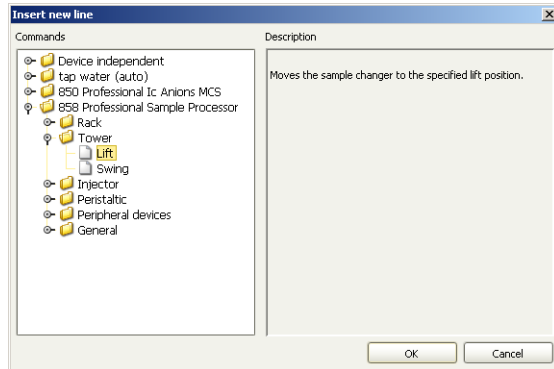

- Confirm with **[OK]**.
The dialog window **858 Professional Sample Processor - Tower - Lift** opens.
- Use the **Lift position** list box to select the entry **Work position**.

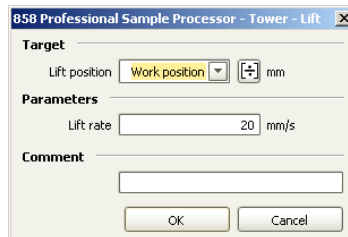

- Confirm with **[OK]**.

5 Filling injection valve with sample

- Use the **Edit ▶ New** menu to open the **Add new line** dialog window.
- Select **858 Professional Sample Processor ▶ Peristaltic ▶ On/Off** in the left of the window under commands.

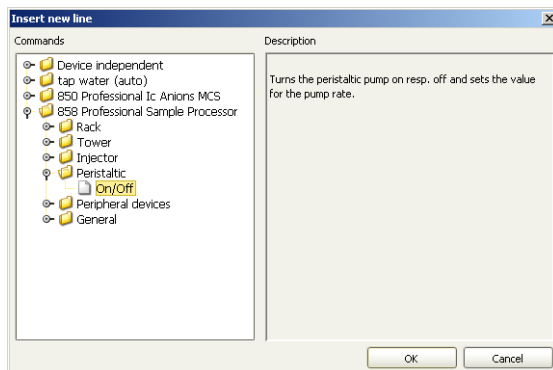

- Confirm with **[OK]**.
The dialog window **858 Professional Sample Processor - Peristaltic - On/Off** opens.
- In the **Time** field, accept the time data **0** min.
- Also accept the other field values.

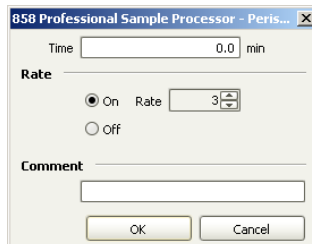

- Confirm with **[OK]**.

6 Switching off peristaltic pump of the sample processor

- Use the **Edit ▶ New** menu to open the **Add new line** dialog window.
- Select **858 Professional Sample Processor ▶ Peristaltic ▶ On/Off** in the left of the window under commands.

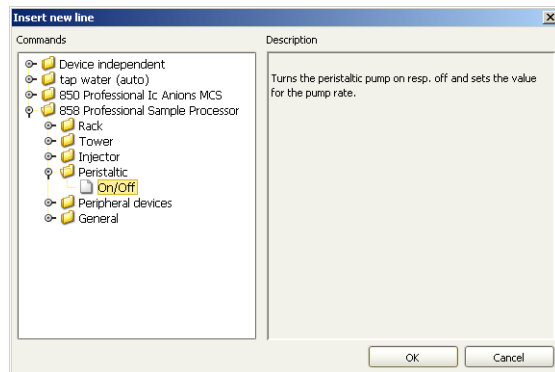

- Confirm with **[OK]**.
The dialog window **858 Professional Sample Processor - Peristaltic - On/Off** opens.
- Use the **Time** field to enter the time data **2.5**.
- In the **Rate** area, select the option **Off**.
- Confirm with **[OK]**.

7 Switching injection valve to inject

- Use the **Edit ▶ New** menu to open the **Add new line** dialog window.
- Select **850 Professional IC Anion MCS ▶ Injector ▶ Inject** in the left of the window under commands.

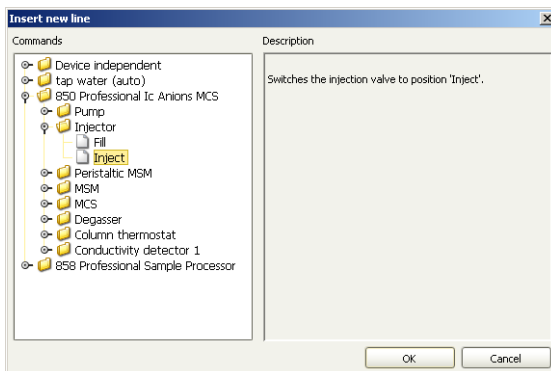

- Confirm with **[OK]**.
The dialog window **850 Professional IC Anion MCS - Injector - Inject** is opened.
- Use the **Time** field to enter the value **2.5**.
- Confirm with **[OK]**.

8 Starting data acquisition

- Use the **Edit ▶ New** menu to open the **Add new line** dialog window.
- Select **tap water (auto) ▶ Start data acquisition** in the left of the window under commands.

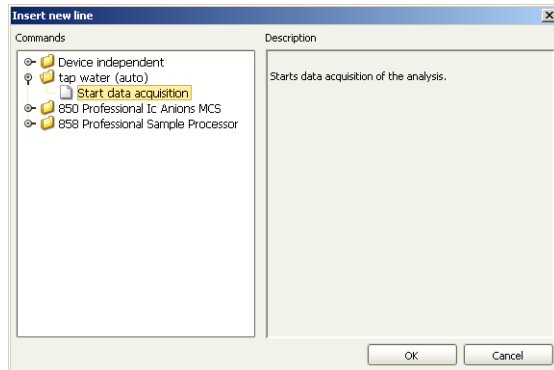

- Confirm with **[OK]**.
The dialog window **tap water (auto) - Start data acquisition** opens.
- Use the **Time** field to enter the value **2.5**.
- Confirm with **[OK]**.

9 Moving to special beaker position

The so-called special beakers have a large volume (e.g. 250 mL) and mostly contain the rinsing solution. These beakers are preferably set at high rack positions so that sample series can start from rack position 1. Lift positions must be separately assigned for special beakers.

- Use the **Edit ► New** menu to open the **Add new line** dialog window.
- Select **858 Professional Sample Processor ► Rack ► Move** in the left of the window under commands.
- Confirm with **[OK]**.
The dialog window **858 Professional Sample Processor - Rack - Move** opens.
- Use the **Move** list box to select the entry **Special beaker** and the **Number** field to enter the value **1**.

858 Professional Sample Processor - Rack - Move

Target

Move: Special beaker

Number: 101

Move angle: 5.0 °

Beaker test

Display message

Stop determination

Stop determination and series

Parameters

Shift rate: 20 %/s

Shift direction: auto

Swing rate: 55 %/s

Comment

OK Cancel

- Confirm with **[OK]**.

10 Dipping aspiration needle in special beaker

- Use the **Edit ▶ New** menu to open the **Add new line** dialog window.
- Select **858 Professional Sample Processor ▶ Tower ▶ Lift** in the left of the window under commands.

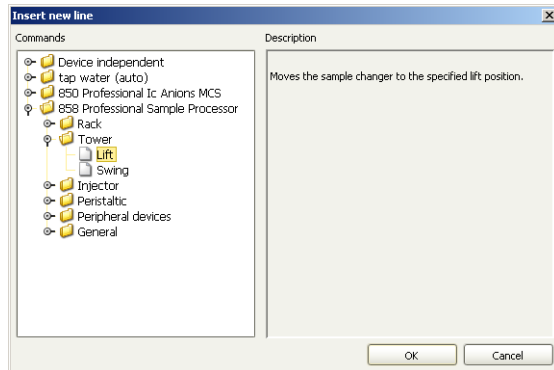

- Confirm with **[OK]**.
The dialog window **858 Professional Sample Processor - Tower - Lift** opens.
- Use the **Lift position** list box to select the entry **Work position**.

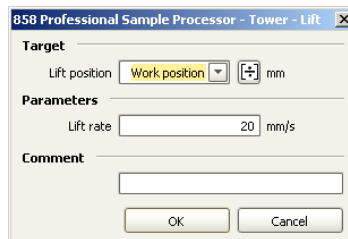

- Confirm with **[OK]**.

11 Switching on rinsing

- Use the **Edit ► New** menu to open the **Add new line** dialog window.
- Select **858 Professional Sample Processor ► Peristaltic ► On/Off** in the left of the window under commands.

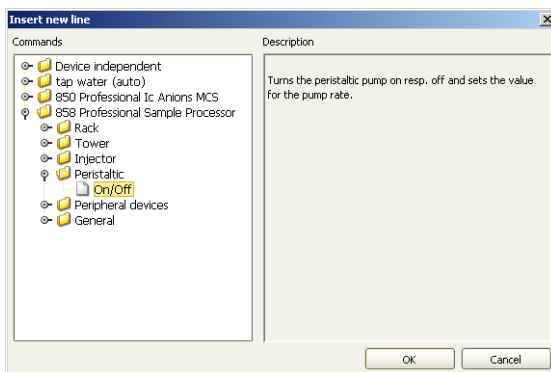

- Confirm with **[OK]**.
The dialog window **858 Professional Sample Processor - Peristaltic - On/Off** opens.
- Use the **Time** field to accept the time data **0** min.
- Also accept the other field values.
- Confirm with **[OK]**.

12 Switching off rinsing

- Use the **Edit ▶ New** menu to open the **Add new line** dialog window.
- Select **858 Professional Sample Processor ▶ Peristaltic ▶ On/Off** in the left of the window under commands.

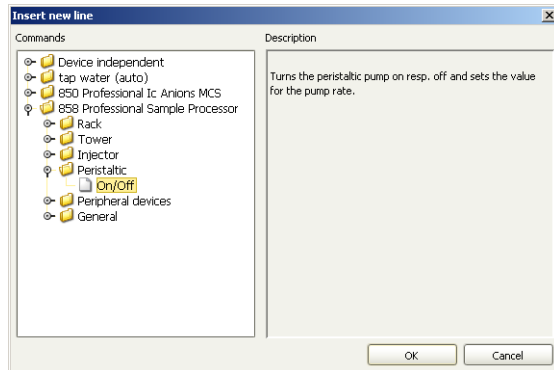

- Confirm with **[OK]**.
The dialog window **858 Professional Sample Processor - Peristaltic - On/Off** opens.
- Use the **Time** field to enter the value **1.5**.
- In the **Rate** area, select the option **Off**.
- Confirm with **[OK]**.

The complete time program appears as follows:

Time program						
Main program						
Time	Device	Module	Command	Parameter	Comment	No.
0.0	850 Professional Ic Anions MCS	Injector	Fill			1
0.0	850 Professional Ic Anions MCS	MSM	Step			2
	858 Professional Sample Processor	Rack	Move	Sample position		3
	858 Professional Sample Processor	Tower	Lift	Work position		4
0.0	858 Professional Sample Processor	Peristaltic	On/Off	On, Rate=3		5
2.5	850 Professional Ic Anions MCS	Peristaltic MSM	On/Off	Off		6
2.5	850 Professional Ic Anions MCS	Injector	Inject			7
2.5	tap water (auto)		Start data acquisition			8
	858 Professional Sample Processor	Rack	Move	Special beaker 1		9
	858 Professional Sample Processor	Tower	Lift	Work position		10
0.0	858 Professional Sample Processor	Peristaltic	On/Off	On, Rate=3		11
▶ 1.5	858 Professional Sample Processor	Peristaltic	On/Off	Off		12
*						

3.2.4 Evaluation

(see Chapter 3.1.4)

3.2.5 Saving method

Saving method

After having entered all the relevant parameters for the method, save the method as follows:

- 1 Use the **File ► Save As...** menu to open the **Save method** dialog window.
- 2 In the **Method name** enter **tap water (auto)** as a name for the method.
- 3 Click on **[Save]**.

4 Performing the determination

In this section you will learn how to:

- Check retention times of the analytes
- Enter sample data
- Measure standards and samples.

These steps are performed in the program part **Workplace**. The following subwindows are available:

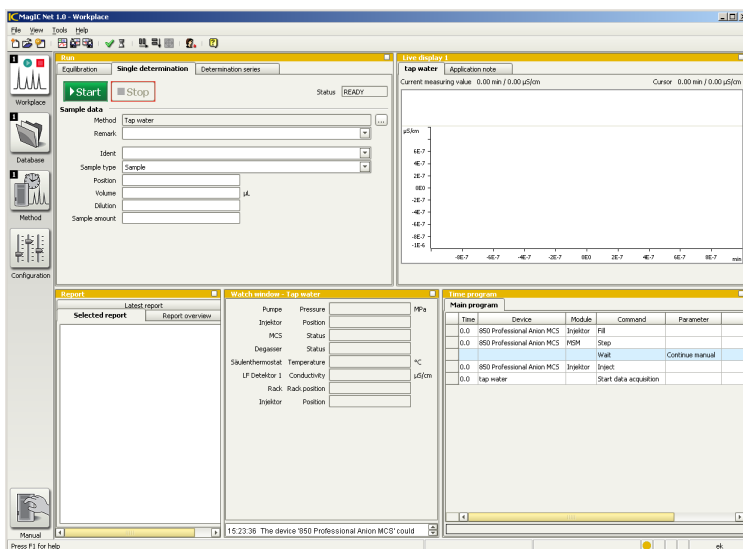

Run

Control of processes and management of the same data

Live display 1

Visualization of the chromatogram during the analysis

Report

Displays the reports of analyses

Watch window

Information on the methods and associated devices

Preparing suppressor manually

- 1 Change to the program part **Manual**.
- 2 Select **Workplace** list box and highlight the **850 Professional IC Anions MCS** in the left part of the window.
- 3 Select the **MSM** tab.
- 4 Click on the **[Next]** button.
- 5 Click on the **[Next]** button again after 10 min.
- 6 Repeat step 5 twice again.

This ensures that all three chambers of the suppressor are regenerated.

4.2 Measuring standards and samples manually

Standards

- 1 Change to the program part **Workplace**.

- 2 In the **Run** subwindow, select the **Single determination** tab.
- 3 In the **Method** field, check whether the **tap water** method is selected.
- 4 Use the **Sample type** list box to select **Standard 1**.
- 5 **Entering sample data**
Enter the following values in the fields:
 - Use the **Ident** field to enter the name **Standard 1**.
 - Use the **Position** field to enter the value **1**.
 - Use the **Volume** field to enter the value **20**.
 - Use the **Dilution** field to enter the value **1**.
 - Use the **Sample amount** field to enter the value **1**.
- 6 Click on the **[Start]** button.

The determination is started and the time program executed for manual determination.

Lines highlighted in red show the current program stage, lines highlighted in blue show the processed program stage.
- 7 As soon as the message for filling appears, fill the injector manually.
- 8 Confirm the message with **[Next]**.

The data recording is started and the determination executed to the end.

Repeat steps **4** to **8** for the measurements of standard 2 and standard 3. The **Sample type** list box is used to select **Standard 2** or **Standard 3** and the **Ident** field is used to enter the name **Standard 2** or **Standard 3**.

The current chromatogram recording can be tracked in the **Live display** subwindow.

Information on the methods and associated devices is displayed in the **Watch window** subwindow.

Sample

1 Use the **Sample type** list box to select the entry **Sample**.

2 Entering sample data

Enter the following values in the fields:

- Use the **Ident** field to enter the name **tap water**.
- Use the **Position** field to enter the value **1**.
- Use the **Volume** field to enter the value **20**.
- Use the **Dilution** field to enter the value **1**.
- Use the **Sample amount** field to enter the value **1**.

3 Click on the **[Start]** button.

The determination is started and the time program executed for manual determination.

4 As soon as the message for filling appears, fill the injector manually.

5 Confirm the message with **[Next]**.

- 4 In the **Method** field, click on the  button.

Highlight the method name **tap water (auto)** in the table and click on **[Open]**.

If several method groups already exist, the group the method belongs to must first of all be selected in the **Method group** list box.

In the **Method** field, **tap water (auto)** is automatically entered.

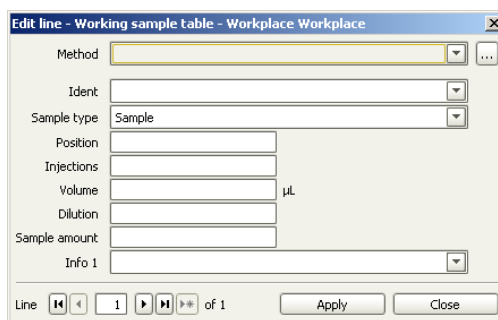

5 Entering values for Standard 1

Enter the following values in the fields:

- Use the **Ident** to enter the name **Standard 1**.
- Use the **Sample type** list box to select **Standard 1**.
- Use the **Position** field to enter the value **1**.
- Use the **Injections** field to enter the value **1**.
- Use the **Volume** field to enter the value **20**.
- Use the **Dilution** field to enter the value **1**.
- Use the **Sample amount** field to enter the value **1**.
- Click on **[Apply]**.

The values are written in the first line of the sample table.

6 Entering values for Standard 2

- In the **Line** field click on the  button.

The next higher value is automatically entered in the **Position** field. The values of standard 1 are automatically accepted in the **Injection, Volume, Dilution** and **Sample amount** fields.

- Use the **Ident** field to enter the name **Standard 2**.
- Use the **Sample type** list box to select **Standard 2**.
- Click on **[Apply]**.

7 Entering values for Standard 3

To enter standard 3, proceed in the same way as for step 6:

- Use the **Ident** field to enter the name **Standard 3**.
- Use the **Sample type** list box to select **Standard 3**.

8 Entering values for sample

To enter sample data, proceed in the same way as for step 5:

- Use the **Ident** field to enter name **tap water (auto)**.
- Use the **Sample Type** list box to select the entry **Sample**.
- Once all the data for the standards and the sample have been entered, click on the **[Close]** button and return to the **Determination series** tab.

9 Stopping hardware

- Activate the check box **Stop hardware when sample table is finished**.

Note

The check box **Stop hardware when sample table is finished** must be activated if the devices are to be switched off after completion of the measurements (e.g. when measuring over night).

10 Saving sample table

- Use the **Sample table ► Save as...** menu to open the **Save sample table** dialog window.
- Use the **Name** field to enter the name **tap water sample**.
- Click on **[Save]**.

The complete table with standards and sample appears as follows:

Method	Ident.	Sample type	Position	Injections	Status	Volume	Dilution	Sample amount	Info
1	Tap water	Standard 1	Standard 1	1	1	READ...	20	1	1
2	Tap water	Standard 2	Standard 2	2	1	READ...	20	1	1
3	Tap water	Standard 3	Standard 3	3	1	READ...	20	1	1
4	Tap water	tap water	Sample	4	1	READ...	20	1	1

At the bottom of the window, the checkbox **Stop hardware when sample table is finished** is checked.

Measuring standards and samples

- 1 In the **Determination series** tab, click on the **[Start]** button.

The chromatograms of the three standards are then measured, followed by those of the sample. The current chromatogram recording can be tracked in the **Live display** subwindow. The current rack position as well as various IC parameters, such as conductivity, pressure, flow, degasser etc. are displayed in the **Watch window - tap water** subwindow.

Samples undergoing processing are highlighted in red, while measured samples are highlighted in blue.

4.4 Modifying retention times manually

In order to check and possibly modify the retention times specified in the method of the seven components fluoride, chloride, nitrite, bromide, nitrate, phosphate and sulfate, the Standard 2 is measured in a single measurement.

Single measurement of a standard

- 1 Change to the program part **Workplace**.
- 2 In the **Run** subwindow, select the **Single determination** tab.
- 3 Use the **Method** field to select the method **tap water**.

4 Use the **Sample type** list box to select **Standard 2**.

5 Enter Sample data

Enter the following values in the fields:

- Use the **Ident** field to enter the name **Standard 2**.
- Use the **Position** field to enter the value **1**.
- Use the **Volume** field to enter the value **20**.
- Use the **Dilution** field to enter the value **1**.
- Use the **Sample amount** field to enter the value **1**.

6 Click on the **[Start]** button.

The determination is started and the time program executed for manual determination.

7 As soon as the message for filling appears, fill the injector manually.

8 Confirm message with **[Next]**.

The data recording is started and the determination executed to the end.

Correcting the retention times

Compare the retention times from the chromatogram with those in the method template. If there are deviations, enter the new retention times from the chromatogram into the component table as follows:

1 Change to the program part **Method**.

- 2** Click on the **Edit ▶ Refresh**.
- 3** In the **Evaluation** subwindow, click on the **[Component]** button and select the **Component table** tab.
- 4** Click on the line with the component whose retention time is to be corrected.
- 5** Click in the peak belonging to this in the **Chromatograms** subwindow.
- 6** In the **Evaluation** subwindow, click on the **[Update Retention Time]** button.

The retention time from the chromatogram is transferred to the component table.
- 7** Repeat steps **4** to **6** for all the components to be corrected.

5 Editing determinations

5.1 Viewing determinations

You have several options for selecting and viewing your determinations:

- Sort according to column
- Find via a quick filter
- Find with a special filter
- Via the **Search** menu
- Select via a batch (user-defined filter)

Sorting

1 Click on the symbol of the program part **Database**.

2 First click on the heading of the column for sorting in the table with all the datasets.

The table is sorted according to the selected column in increasing order.

3 Click again on the same column title.

The table is sorted according to the selected column in decreasing order.

Quick filter

- 1 Click on the menu **Determinations ▶ Filter ▶ Quick filter**.

The cursor turns into a special filter symbol. When navigating within the table, the cells in which the cursor is located will have a yellow background.

- 2 Place the cursor in a cell serving as a filter criterion and click with the left mouse button.

The datasets are filtered according to the content of the required table field. The quick filter can be applied again within the filtered table.

Special filter

The special filter allows you to specify the filter conditions in detail.

- 1 Open the corresponding dialog window via the **Determinations ▶ Filter ▶ Special filter**.
- 2 Use the **Edit ▶ Edit line** menu to open the dialog window **Edit filter criterion New filter**.

- Link:** A dropdown menu is set to "AND".
- Field:** A dropdown menu is set to "Method name", with a "More..." button to its right.
- Condition:**
 - Type:** A dropdown menu is set to "Text".
 - Operator:** A dropdown menu is set to "=".
 - Comparative value:** A text input field contains "tap water".
 - There are two unchecked checkboxes: "Match case" and "Use asterisk (*) as wildcard".

At the bottom right, there are "OK" and "Cancel" buttons.

- 3 In the **Field** list box, highlight the entry **Method name**.
- 4 Use the **Comparative value** field to enter the method name **tap water** and click on **[OK]**.
- 5 In the **Special filter** dialog window, click on the **[Apply filter]** and close the window.

The **Determination overview** subwindow then displays the table with all the datasets of the **tap water** method.

The data of a highlighted dataset appear in the other sub-windows:

The **Results** subwindow then displays a table with the components, their concentrations, retention times etc. The parameters of the table can be listed in the **Properties result window** dialog window. It is opened by double click-

ing in the field of the results display or the menu

View ▶ Properties ▶ Properties Results.

The chromatograms and the calibration curve are shown in the **Curves 1** subwindow.

Data of the samples, the devices etc., can be displayed in the **Information** subwindow via the individual tabs.

Search

- 1 Use the **Determinations ▶ Search...** menu to open the **Search - Database 'MagIC Net'** dialog window.
- 2 In the **Search in** list box, highlight the entry **User (short name)**.
- 3 Enter your short name in the **Search word** field.
- 4 Click on **[Search next]**.

The first line corresponding to the search term is highlighted.

Batch (user-defined filter)

- 1 **Create batch**
 - Use the **Determinations ▶ Batch ▶ New Batch** to open the **New batch** dialog window.

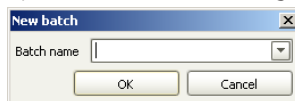

- In the **Batch name** field, enter the name **Batch tap water**.
- Click on **[OK]**.

2 Add determinations to batch

- Highlight the datasets in the table, which are to be added to the batch.
- Use the **Determinations ► Batch ► Append to batch** menu to open the **Append to batch** dialog window.

- In the **Batch name** list box, select the name **Batch tap water**.
- Highlight the option **Selected determinations**.
- Click on **[OK]**.

The datasets selected in the determination overview are added to the batch and are available for selection at any time.

3 Deleting batch

- Use the **Determinations ► Batch ► Delete Batch...** menu to open the **Delete batch** dialog window.

- In the **Batch name** list box, select the name **Batch tap water**.
- Click on **[OK]**.

The batch is deleted from the database.

4 Delete applied filter

The **Determinations ▶ Filter ▶ Remove filter** menu is used to remove a special or quick filter currently applied and remove a selected batch. All datasets are displayed again.

5.2 Viewing results

Zoom with mouse

The zoom function can be used to magnify individual areas of a chromatogram.

- 1 Highlight a dataset in the overview table.

The associated chromatogram is shown in the **Curves 1** sub-window.

- 2 Zoom in on the area to be magnified while keeping the left mouse button pressed.

Zoom with dialog

- 1 Highlight a dataset in the overview table.

The associated chromatogram is shown in the **Curves 1** sub-window.

- 2 Click in the chromatogram with the right mouse button.

- 3 The **Zoom** context menu can be used to open the **Zoom** dialog window for entering the zoom range.

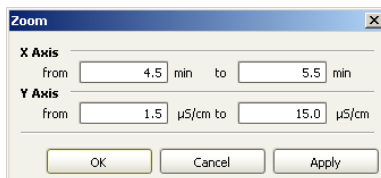

- 4 In the **X axis** area in the **from** field, enter the value **4.5** and in the field **to** the value **5.5**.
- 5 Click on **[OK]**.

The peak of nitrite is zoomed in.

Unzoom

- 1 Click in the chromatogram with the right mouse button.
- 2 Click on the context menu **Unzoom**.

The chromatogram is shown in its original size.

Changing the chromatogram visualization

You have the option of editing the properties of a chromatogram. You can change the visualization of the chromatogram, the labeling of the axes or the labeling in the chromatograms. In the

following you change the labeling of the peaks and the axes in the chromatogram. Proceed as follows:

1 Changing peak labeling

- Click in the chromatogram with the right mouse button.
- Select the menu item **Properties...**
- Select the **Chromatogram** tab.
- Activate the **Retention time** check box and deactivate the **Concentration** check box.
- Click on **[OK]**.

2 Changing axis labeling

- Click in the chromatogram with the right mouse button.
- Select the menu item **Properties...**
- In the **Properties - Graphics** dialog window, select the **Axes** tab.
- In the **X axis** area, click in the **Axis label** field, and enter **Retention time**.
- In the **Y axis** area, click in the **Axis label** field and enter **Conductivity**.
- Click on **[OK]**.

Visualizing calibration curve

1 Highlight a dataset in the overview table.

2 In the **Curves 1** subwindow, select the option **Calibration curve**.

3 In the **Component** list box, select the entry **Nitrite**.

The calibration curve of **Nitrite** and the calibration function are shown.

5.3 Reprocessing determinations

When reprocessing determinations, sample data, evaluation parameters and curve evaluations can be changed and the results recalculated.

As an example, the evaluation over the peak height is described instead of over the peak area, which is defined in the method template.

1 Reprocessing calibration curve

- Highlight the three standards in the **Determination overview** subwindow.
- Use the **Determinations ► Reprocess...** menu to open the corresponding dialog window.

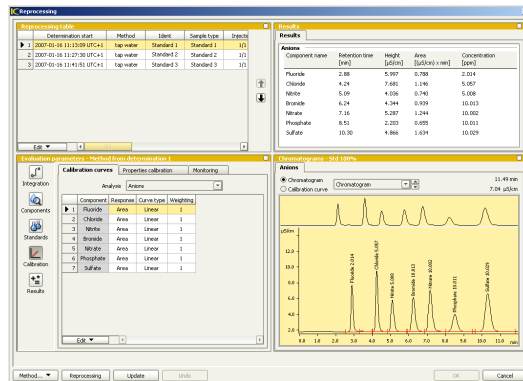

- In the **Evaluation parameters** subwindow, click on the **[Calibration]** button.
- Select the **Calibration curves** tab.
- Highlight the first component (fluoride) in the table.

- Use the **Edit ► Edit** menu to open the **Calibration curve Fluoride** dialog window:

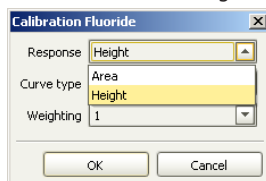

- In the **Response** field, select **Height** as a new parameter and click on **[OK]**.
- Use the **Edit ► Take over settings for all components** menu to accept the new measured quantity (response) for all components in the table. Repeat steps 5 to 8 for standard 2 and standard 3.
- Click on **[Update]**.

The calibration curves of the three standards are recalculated.

- Open the **Reprocess** dialog window via the **[Reprocessing]** button.

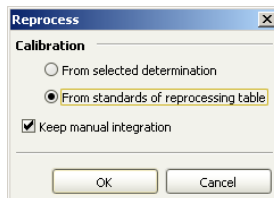

- Click on **[OK]**.

5.4 Create new report template

In order to create a report with the results of the analysis, you first of all have to define a report template. In the following you create:

- A report template for the calibration curve of the standard
- A report template with the result table and the chromatogram of the sample **tap water**

Report template for calibration curve

- 1
 - Use the **Tools ▶ Report templates ▶ New ▶ Form report** menu to open the **Report template - New form report** dialog window.
 - Click on the **Calibration curve** icon  in the toolbar.
 - Place the mouse cursor (which now has the form of a cross) in the report template and create the required area by keeping the left mouse button pressed down. The **Properties - Calibration curve field** dialog window is opened.
 - In the **Analysis** list box, enter **Standard 2** as an example.
 - In the **Component** list box, enter the component **Nitrate** as an example.
 - In the **Curve view** area of the **Properties - Calibration curve field** dialog window, select the **from database** option.
 - Click on **[OK]**.
 - Close the **Report template - New form report** dialog window and confirm the **Save template ?** message with **[Yes]**.
 - In the **Save report template** dialog window, use the **Name** field to enter the name **Calibration curve**.
 - Click on **[Save]**.

5.5 Printing report

Printing calibration curve

- 1 In the **Determination overview** subwindow, highlight the line of standard 3.
- 2 Use the **File ▶ Print ▶ Report...** menu to open the **Report output** dialog window.
- 3 In the **Selection** area, highlight the **Selected determinations** option.
- 4 In the **Report type** area, highlight the **Report template** option and select the **Result and Calibration** report template.
- 5 In the **Output target** area, deactivate the **Printer** check box and activate the **PDF file** check box.
- 6 Click on the symbol  and in the **Save as** dialog window, use the **File name** field to enter the name **Calibration Curve**.
- 7 Click on **[Save]**.

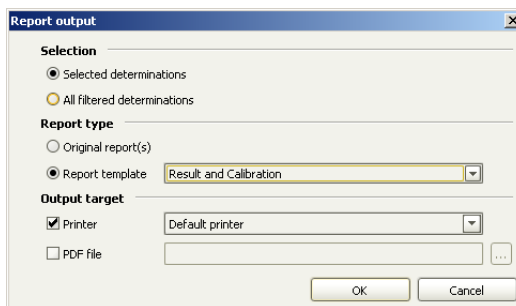

- 8 Close the **Report output** dialog window with **[OK]**.

Printing results table/chromatogram

- 1 In the **Determination overview** subwindow, highlight the line with the entry **tap water**.
- 2 Use the **File ► Print ► Report...** menu to open the **Report output** dialog window.
- 3 In the **Selection** area, highlight the **Selected determinations** option.
- 4 In the **Report type** area, highlight the **Report template** option and select the **Result and Calibration** report template.
- 5 In the **Output target** area, deactivate the **Printer** check box and activate the **PDF file** check box.

- 6 Click on the button  and in the **Save as** dialog window, use the **File name** field to enter the name **Sample**.